PP

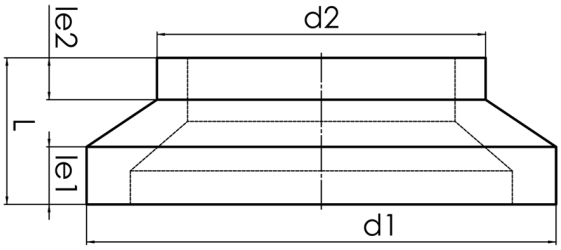

SDR 11

	d1 [mm]	d2 [mm]	le1 [mm]	le2 [mm]	L [mm]	kg
24003011	32	20	12	12	43	0,10

© STAR Piping Systems GmbH