PE100

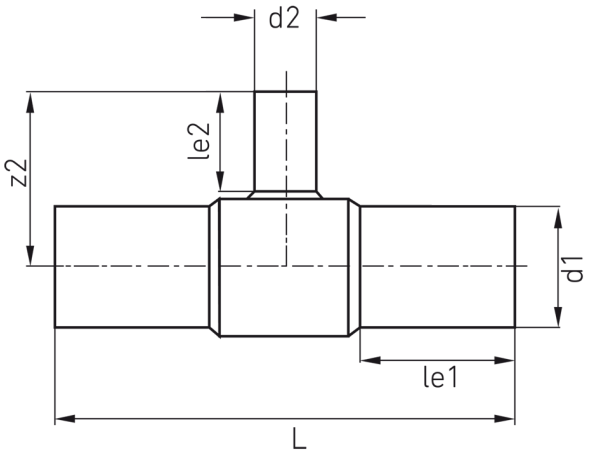

SDR 17

	d1 [mm]	d2 [mm]	le1 [mm]	le2 [mm]	L [mm]	z2 [mm]	kg
42112111	125	110	84	83	334	168	1,40

© STAR Piping Systems GmbH